国家哲学社会科学文献中心
National Center for Philosophy and Social Sciences Documentation
中国社会科学院图书馆
Chinese Academy of Social Sciences Library

Promote academic exchange and cooperation, and enhance open access to academic resources

推进学术交流合作 加强学术资源开放获取

Ms. Gong Wen
Chinese Academy of Social Sciences Library

中国社会科学院图书馆 巩文

September , 2025

2025年9月

The Chinese Academy of Social Sciences (CASS) is a top-notch academic institution and comprehensive research center in philosophy and social sciences in China.

中国社会科学院是中国哲学社会科学研究的最高学术机构和综合研究中心。

6 academic divisions

6大学部

42 research institutes

42个研究院所

113 national academic associations

113个全国性学术社团

Nearly **300** second- and third-level disciplines, including **120** national key disciplines

近300个二三级学科
其中国家重点学科120个

Chinese Academy of History 中国历史研究院

Chinese Archaeological Museum 中国考古博物馆

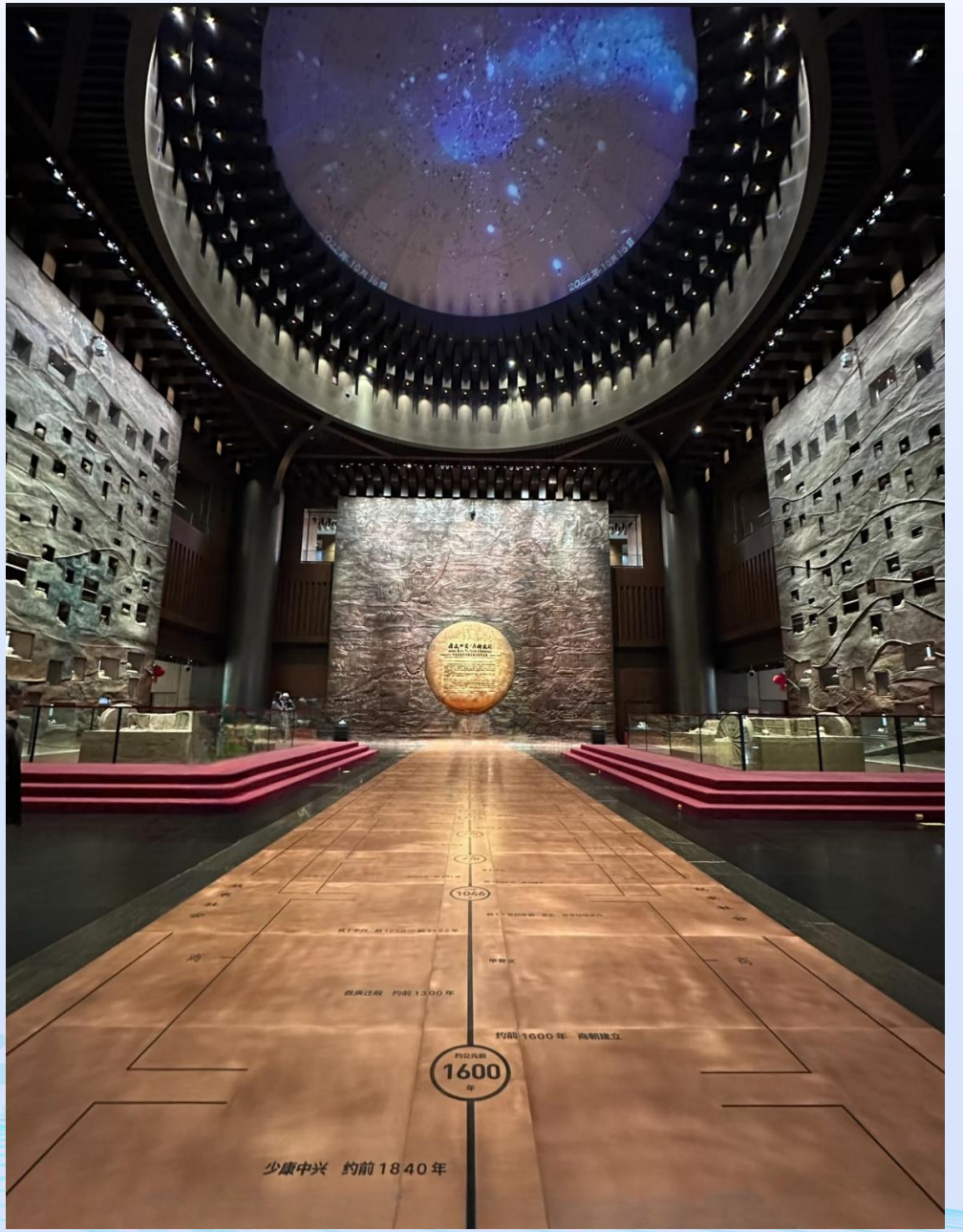

1st Floor Lobby 1层 序厅

← 鎏金錾花
九曲银勺

错金铜豹镇
→

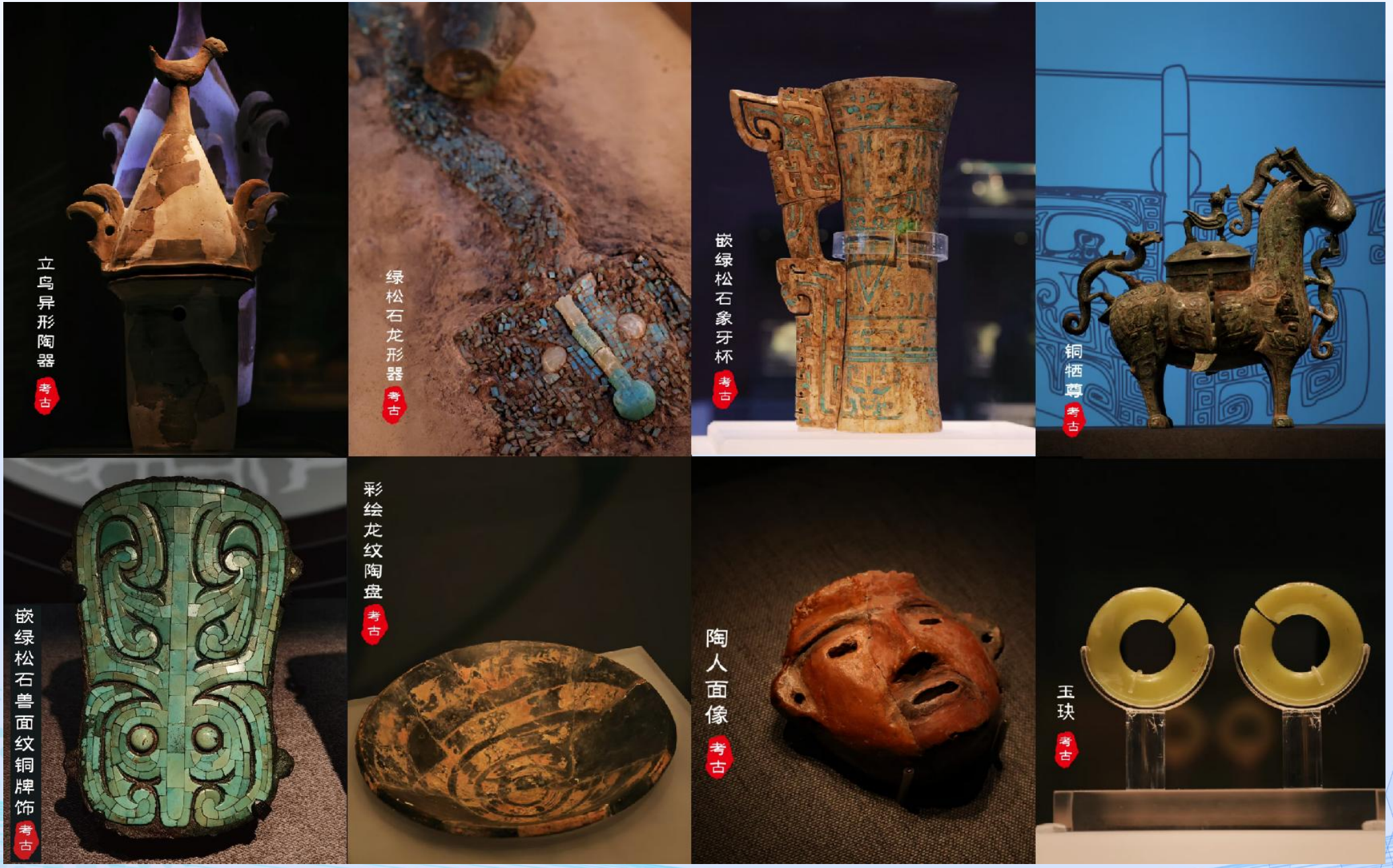

Fine cultural relics 精品文物

CASS Library has a total collection of 7 million volumes and over 1 million volumes of ancient books.

中国社会科学院图书馆藏书总量700万册，古籍100多万册。

CASS library has an umbrella system with branch libraries such as the Library of Chinese Academy of History, University of Chinese Academy of Social Sciences Library, as well as branch libraries at the Institute of Law, Institute of Economics, and Academic Division of International Studies, etc.

实行总分馆制，有中国历史研究院图书馆、中国社会科学院大学图书馆以及法学、经济研究、国际研究等分馆。

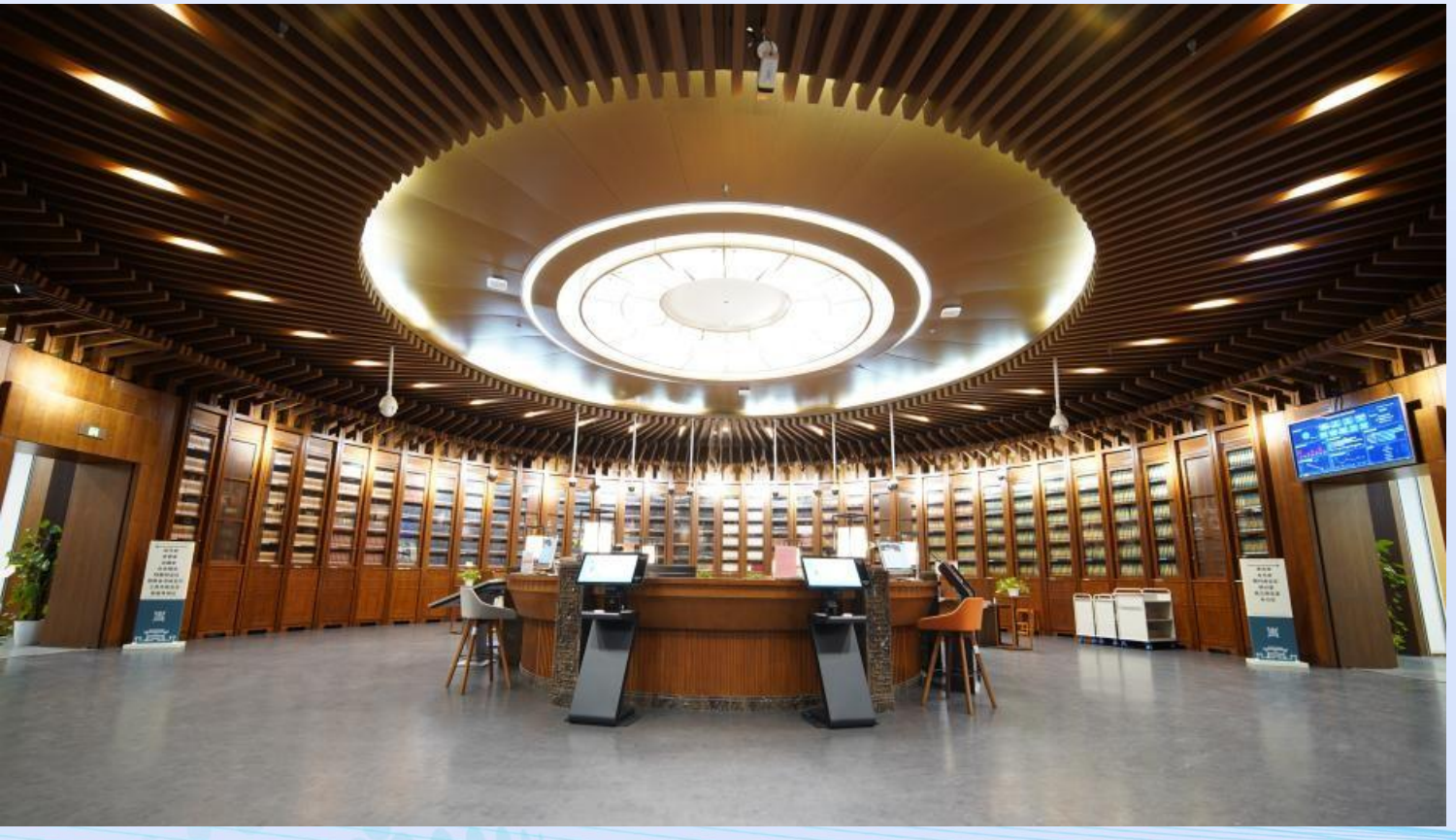

Library of Chinese Academy of History

中国历史研究院图书馆

The Library of Chinese Academy of History has a total collection of nearly 2 million books and over 500,000 volumes of ancient books.

中国历史研究院图书馆藏书总量近200万册，古籍文献藏量超过50万册。

The main library features special collections such as the repository of Xi Jinping Thought on Socialism with Chinese Characteristics for a New Era, CASS Academician Repository, Local Chronicles Collection, Ancient Books Collection, Periodicals Collection, Reference Books Collection, and Chinese and Foreign Books Collections, etc.

建有习近平新时代中国特色社会主义思想文库、学者文库、方志库、古籍收藏中心、报刊库、工具书库和中外文书库等特色书库.

Local Chronicles Collection Center

地方志收藏中心

This center collects local Chronicles, which reserves the most complete collection of newly compiled local Chronicles in China since 1949.

系统收藏方志文献，有国内最完整的1949年以来的新编各类地方志。

National Center for Philosophy and Social Sciences Documentation (NCPSSD)

国家哲学社会科学文献中心

国家哲学社会科学文献中心
National Center for Philosophy and Social Sciences Documentation
中国社会科学院图书馆
Chinese Academy of Social Sciences Library

National Center for Philosophy and Social Sciences Documentation (NCPSSD)

国家哲学社会科学文献中心

国家哲学社会科学文献中心
National Center for Philosophy and Social Sciences Documentation
中国社会科学院图书馆
Chinese Academy of Social Sciences Library

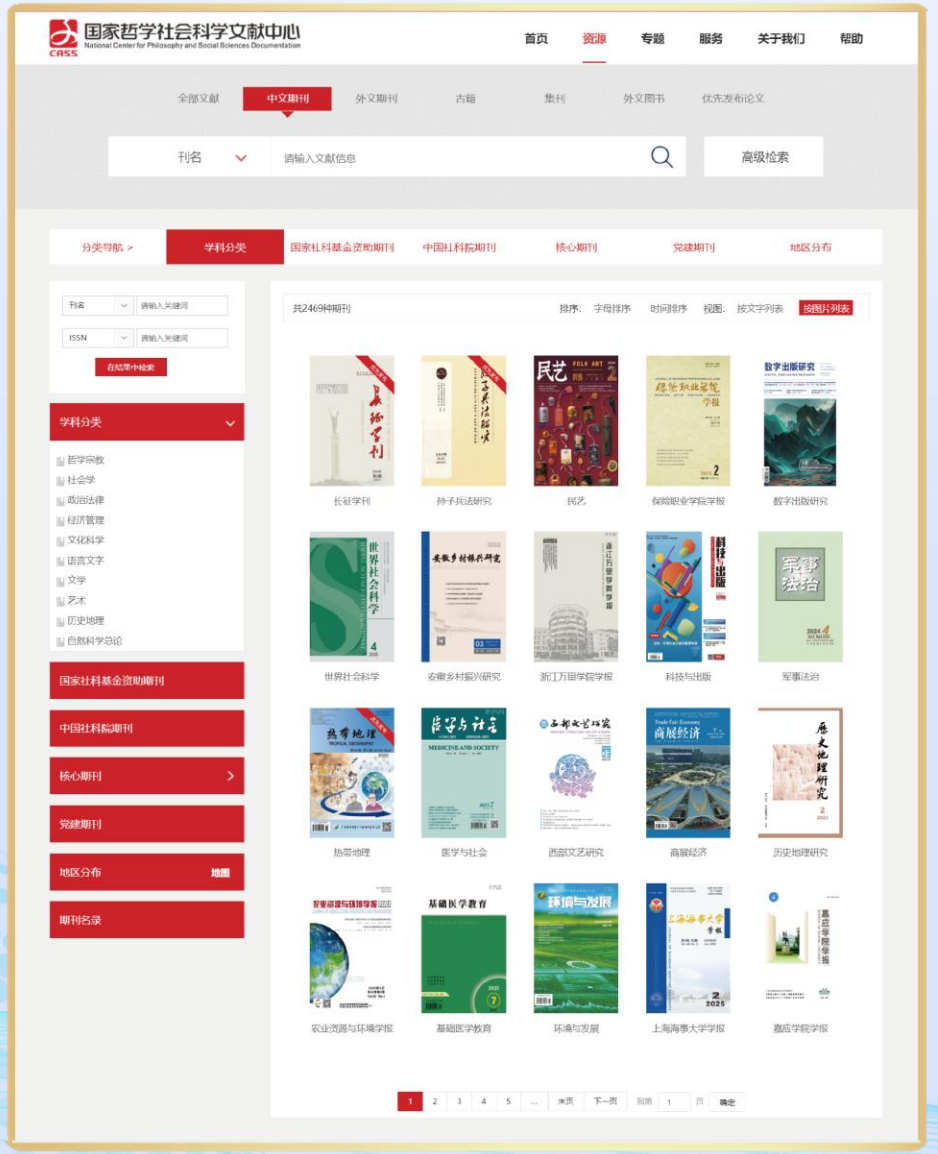

27 million data items.

Nearly 2,500 Chinese-language academic journals in the social sciences and more than 14.7 million papers.

Website, APP, etc.

数据总量2700多万条。

近2500种中文期刊，论文超过1470万篇。

网站及APP等使用渠道。

8.3 million individual users

个人注册用户超过**830万**人

Over **90,000** institutional users

机构用户**9万**多家

197 countries and regions

分布于**197**个国家和地区

Individual Users
个人用户

Individuals can search, browse and download academic articles from the database anywhere once registration is complete.

个人可以注册成为个人用户，登录后免费检索、浏览和下载学术文章。

Institutional User
机构用户

Institutional users can enjoy IP login permissions after being authorized. All the resources can be accessible without logging in when institution users are on the list of IP ranges.

机构可以通过获得授权或签署协议成为机构用户，在机构IP地址范围内，直接使用学术资源，无需注册和登录。

Conference on the High-Quality Development of Academic Journals &
Release Ceremony for the Report on the Most Used Journals of NCPSSD

学术期刊高质量发展研讨会暨国家哲学社会科学文献中心最受欢迎期刊报告发布会

国家哲学社会科学文献中心
National Center for Philosophy and Social Sciences Documentation
中国社会科学院图书馆
Chinese Academy of Social Sciences Library

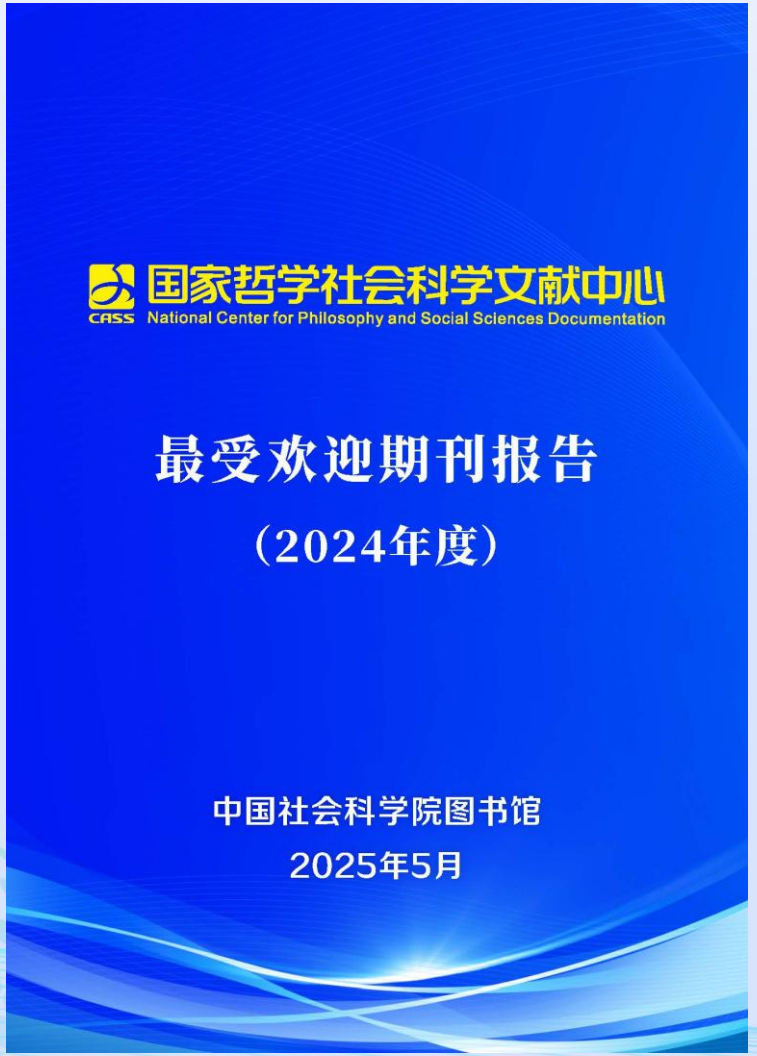

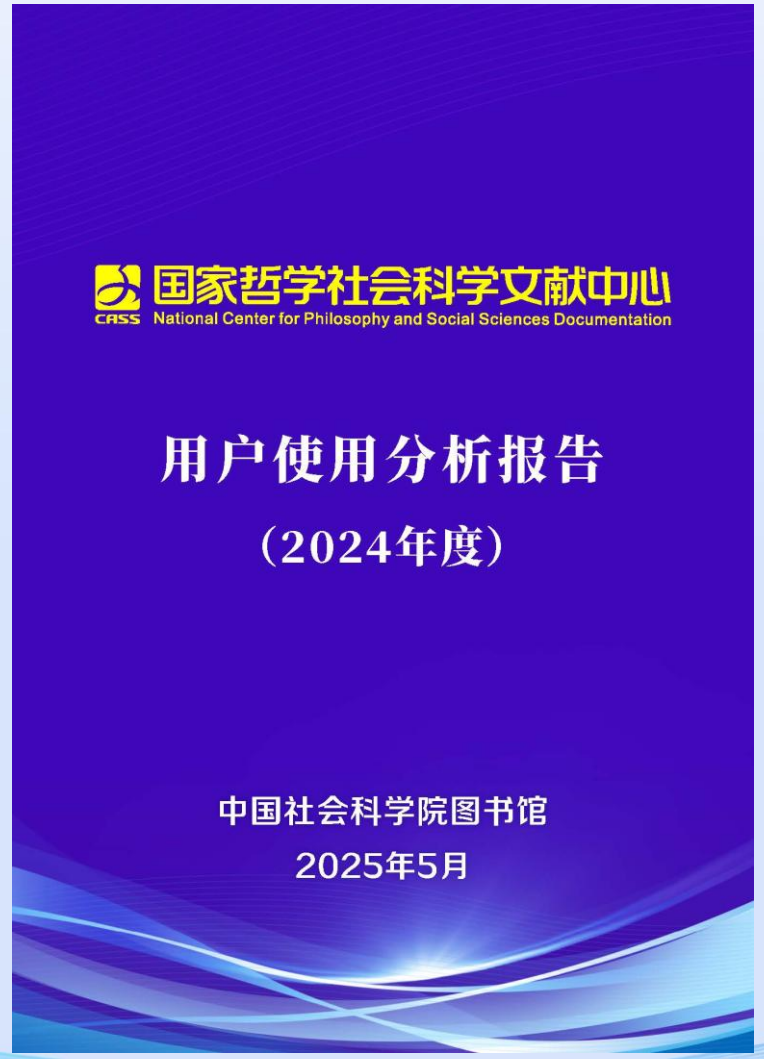

Exhibition of Classical Studies Achievements 古典学研究成果展

国家哲学社会科学文献中心
National Center for Philosophy and Social Sciences Documentation
中国社会科学院图书馆
Chinese Academy of Social Sciences Library

Autostereoscopic 3D 裸眼3D

Intangible Cultural Heritage - Woodblock Printing Technique
非遗展示 - 木版水印

Classical Studies Literature Exhibition Zone 古典学文献展区

Traditional Chinese Tea Ceremony

传统茶艺

Guzheng Performance

传统乐器
古筝表演

Theatrical Scene Performance *Antigone*

话剧片段演出
《安提戈涅》

Theatrical Scene Performance *Antigone*

话剧片段演出
《安提戈涅》

Archaeological Library of Chinese School of Classical Studies at Athens

中国古典文明研究院考古图书馆

国家哲学社会科学文献中心
National Center for Philosophy and Social Sciences Documentation
CASS
中国社会科学院图书馆
Chinese Academy of Social Sciences Library

Archaeological Library of Chinese School of Classical Studies at Athens

中国古典文明研究院考古图书馆

国家哲学社会科学文献中心
National Center for Philosophy and Social Sciences Documentation
CASS
中国社会科学院图书馆
Chinese Academy of Social Sciences Library

International Symposium on Open Application of Information Resources in Support of the United Nations Agenda

国家哲学社会科学文献中心
National Center for Philosophy and Social Sciences Documentation
中国社会科学院图书馆
Chinese Academy of Social Sciences Library

支持联合国议程的信息资源开放应用国际研讨会

We sincerely hope that through this conference we can further deepen our support for scholars, libraries, and institutions engaged in Chinese studies worldwide, expanding diverse and in-depth academic collaborations, and building platforms for academic innovation, international exchanges, and solidarity, promote exchanges and mutual learning among civilizations, and contribute to the building of a Community with a Shared Future for Mankind.

真诚希望通过这次交流，继续为各国中国研究学者、图书馆及机构提供支持，拓展多样、深入的学术合作，为学术创新、国际交流、团结协作搭建平台，推动文明交流互鉴，为构建人类命运共同体做出贡献。

CASS Library is willing to provide services for more Sinology research institutions and sinologists. Welcome to visit CASS Library and make exchanges with us!

中国社会科学院图书馆愿意为更多的汉学研究机构和专家学者提供服务。欢迎大家到中国社会科学院图书馆做客交流！

Thank you all very much!

谢谢大家！

国家哲学社会科学文献中心
National Center for Philosophy and Social Sciences Documentation
中国社会科学院图书馆
Chinese Academy of Social Sciences Library

中国社会科学院图书馆 CASS Library

传真：(010)65126393 Fax: +86 10 65126393

电话：(010)85195215 Tel: +86 10 85195215

邮箱：kyc-tsg@cass.org.cn Email: kyc-tsg@cass.org.cn

网址：www.lib.cass.org.cn Website: www.lib.cass.org.cn

Add.: #5 Jianguomennei Street, Beijing, 100732, P.R.China

地址：北京市建国门内大街5号 邮编：100732